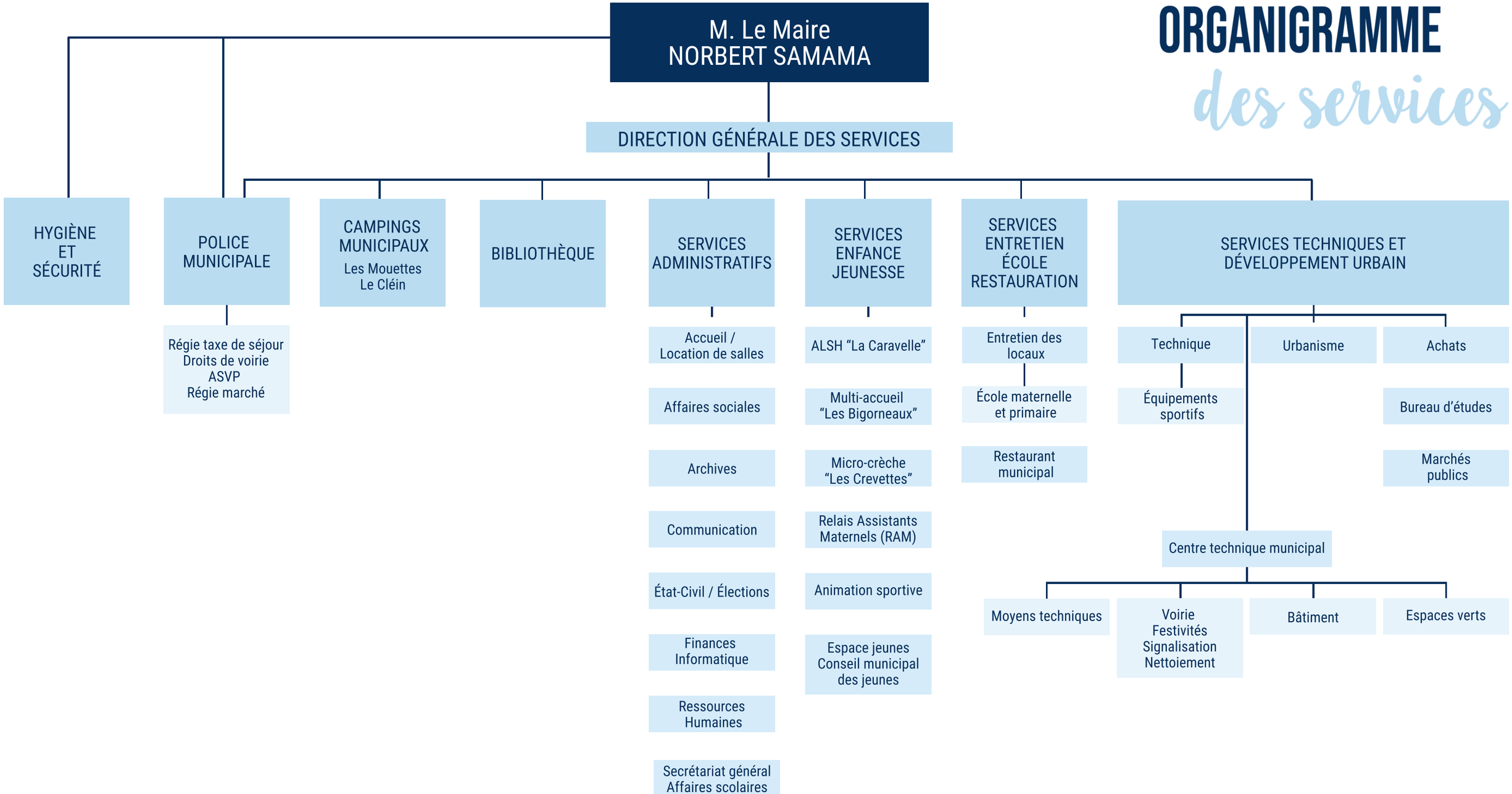ORGANIGRAMME *des services*